



Facsimile

LAB-GROWN DIAMOND REPORT

Report No : SGLXD426418E

MUMBAI

GRADING INFORMATION

Shape Round Brilliant

Carat Weight 1.49 carat

Clarity Grade VS2

Color Grade F

Cut Grade:
Proportions Good

Polish Good

Symmetry Very Good

Fluorescence None

Laser Inscribed LAB GROWN SGLXD426418E

PROPORTIONS

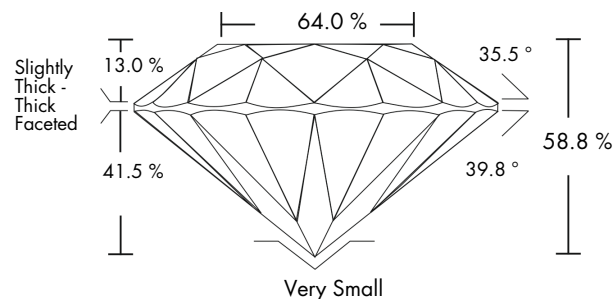

CHARACTERISTICS

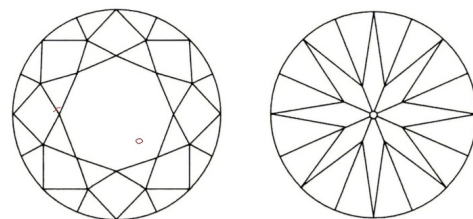

Key to symbols



Red symbols denote internal characteristics. Green and Black symbols denote external characteristics. Symbols do not usually reflect the exact shape or size of the characteristics. All characteristics may not be shown.

www.sgl-labs.com

TECHNICAL INFORMATION

Measurements 7.33 - 7.38 x 4.32 mm

Girdle Slightly Thick - Thick

Culet Very Small

Depth 58.8 %

Table Width 64.0 %

Crown Height 13.0 %

Pavilion Depth 41.5 %

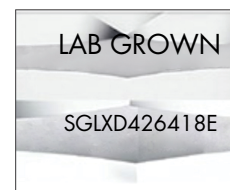

LASER INSCRIPTION



Scan the code with a smartphone to view the certificate on our website



AUTHENTICATED IN SGL



LAB-GROWN DIAMOND REPORT

Report No.SGLXD426418E

MUMBAI

GRADING RESULTS

Shape Round Brilliant

Carat Weight 1.49 carat

Clarity Grade VS2

Color Grade F

Cut Grade Value Good

ADDITIONAL GRADING INFORMATION

Cut Polish Good

Cut Symmetry Very Good

Fluorescence None

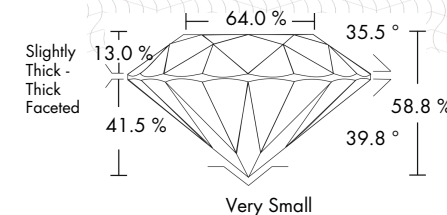

Report No. SGLXD426418E

GRADING INFORMATION

Shape Round Brilliant

Carat Weight 1.49 carat

Clarity Grade VS2

Color Grade F

Cut Grade :
Proportion Good
Polish Good

Symmetry Very Good

Fluorescence None

Laser Inscribed LAB GROWN SGLXD426418E

TECHNICAL INFORMATION

Measurements 7.33 - 7.38 x 4.32 mm

Girdle Slightly Thick - Thick

Culet Very Small

Total Depth 58.8 %

Table Width 64.0 %

Crown Height 13.0 %

Pavilion Depth 41.5 %



Proud supporter of
JVC
DIAMONDS • EDUCATION • COMPLIANCE
Diamond Supply Chain Protection Kit